

REF. PLAT OF EST. OF
 J. S. BULL, JR. DATED
 1 DEC 1980 REV 26 APR
 1983 BY FREELAND &
 ASSOCIATES.

FILED
 GREENVILLE CO., S.C.
 DEC 19 2 50 PM '85
 DONNIE S. TANKERSLEY
 R.M.C.

Note: Improvements on
 this lot are not in a
 flood hazard area.

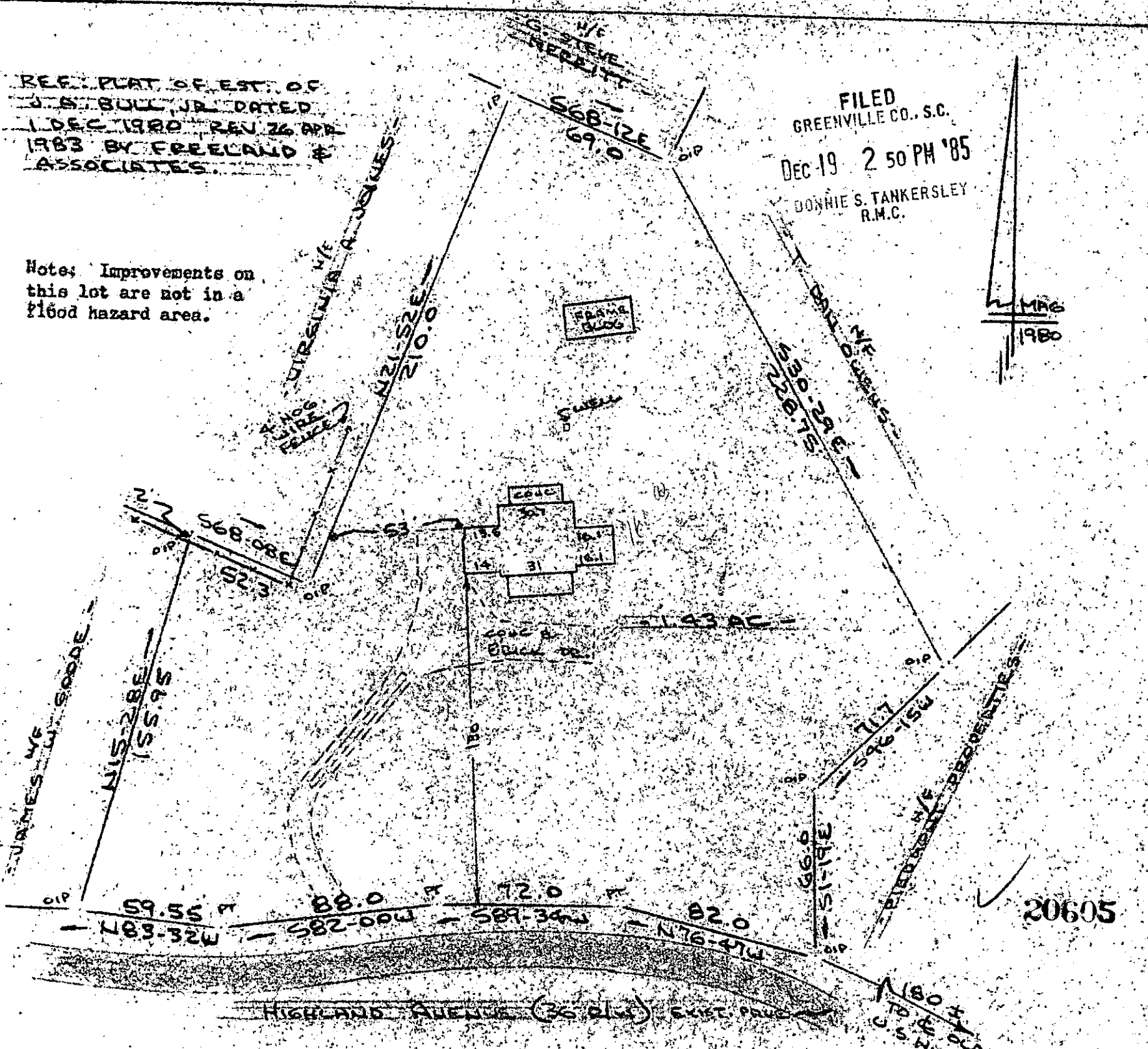

20605

PROPERTY OF
 LARRY D. BUSHONG & MARY LYNN BUSHONG
 NEAR GREENVILLE GREENVILLE CO., S.C.
 SCALE 1" = 50' 17 DEC 1985



This is to certify that on the 17th day of December, 1985, I surveyed the property shown on this plat, being known as 1.43 acres on plat of PROPERTY OF LARRY D. BUSHONG & MARY LYNN BUSHONG and recorded in the RMC Office Greenville County, S. C., in Plat Book at Page ; and that the property lines, walls and buildings are as shown hereon, and that the walls and buildings located on said lot do not encroach or project on adjacent street or property, and that no adjacent walls or buildings encroach or project on said premises, and no power lines cross this property except as shown hereon.

R. B. Bruce
 R. B. Bruce, RLS # 2952
 Recordable Plat

CAROLINA SURVEYING CO.
 Greenville, S. C.

299/19

12E-54

5-00 SURVEY 1980
 BRUCE